

Pgo

FINITURE DISPONIBILI - AVAILABLE FINISHES

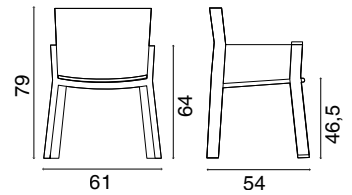

FINITURE SEDUTA | SITTING FINISHES

CUOIO PIENO FIORE FASEM LUX FULL GRAIN HIDE LEATHER FASEM LUX

51 miele | honey



54 cioccolato | chocolate



53 petrolio | petrol

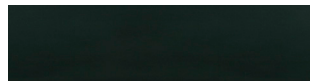

Concia al vegetale con estratti tannici, tinta passante in botte, rifinitura all'anilina e ingrassata con oli di pesce e vegetali. Consistenza morbida e liscia, grana naturale e colore uniforme lucido. Aspetto lussuoso. Spessore: 2,8-3,1mm.

Vegetable tanning with tannic extracts, dye passed in barrel, aniline finishing and greased with fish and vegetable oils. Soft and smooth texture, natural grain, and glossy uniform color. Luxurious appearance. Thickness: 2,8-3,1mm.

CUOIO PIENO FIORE FASEM SEMI OPACO FULL GRAIN HIDE LEATHER FASEM SEMI-MATT

05 bianco | white



22 avorio | ivory



11 sabbia | sand



23 tortora | dove grey



04 testa di moro | dark brown



01 tabacco | tobacco



18 naturale | natural

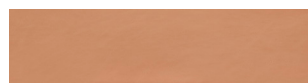

03 rosso bulgaro | bulgarian red



20 arancio | orange



Concia al vegetale con estratti tannici, tinta passante in botte, rifinitura all'anilina e ingrassata con oli di pesce e vegetali. Consistenza morbida, grana naturale e colore uniforme semi opaco. Inconfondibile. Spessore: 2,8-3,1 mm.

Vegetable tanning with tannic extracts, dye passed in barrel, aniline finishing and greased with fish and vegetable oils. Soft texture, natural grain, and semi-opaque uniform color. Unmistakable. Thickness: 2,8-3,1 mm.

10 rosso shocking | shocking red



09 bordeaux



02 nero | black



32 grigio argilla | clay grey



06 grigio | grey



31 verde salvia | sage gree



30 verde inglese | english green



07 blu scuro | dark blue

